

781-75A Land of W. Smith D. D.  
198 1503

Baron Somman.  
53262 80 P.  
By Alice  
Including the Survey in the  
name of Dennis Delany  
429 1/2 A.

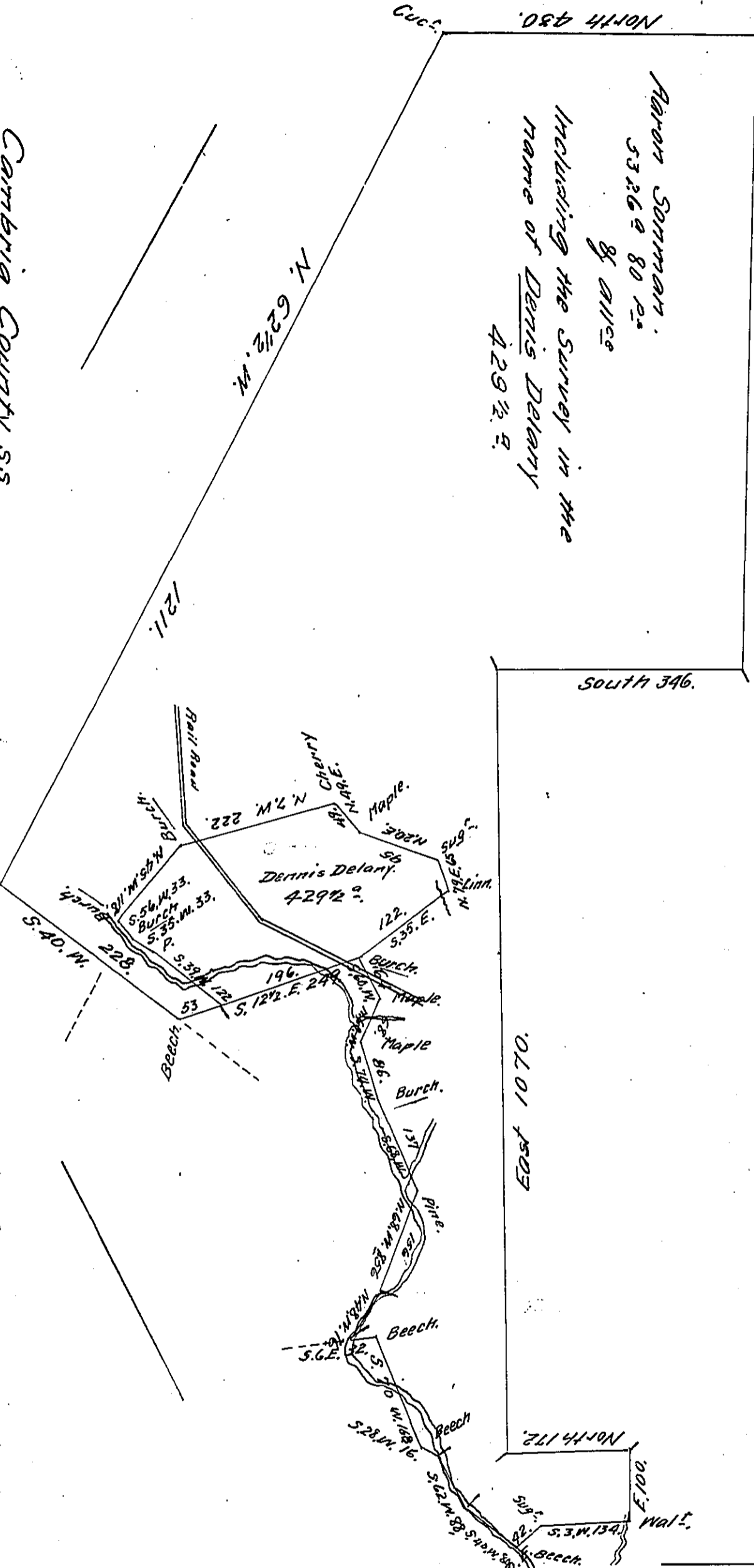

Cambridge County ss.  
 Before me the subscriber a Justice of the Peace in & for said County personally  
 came William O'reefe Esquire who being duly sworn deposes & saith that  
 the within diagram contains a true representation of the interference between  
 the surveys upon Warrant to Arant Somman & Dennis Delany & that the survey in  
 name of Dennis Delany was the oldest in point of date  
 sworn & subscribed before me this 7th day 1837.  
 C. McDonald

IN TESTIMONY that the above is a copy of the original remaining on file in  
 the Department of Internal Affairs of Pennsylvania, made  
 conformably to an Act of Assembly approved the 16th day of  
 February, 1833, I have hereunto set my Hand and caused  
 the Seal of said Department to be affixed at Harrisburg,  
 this fifth day of October 1911.

*Henry Horck.*  
 Secretary of Internal Affairs.